

## NOTICE OF MEETING

MEETING	<b>LICENSING ACT 2003 SUB-COMMITTEE</b>
DATE:	<b>MONDAY 9 FEBRUARY 2009</b>
TIME:	<b>9.30 am</b>
VENUE:	<b>COUNCIL CHAMBER - TOWN HALL</b>
CONTACT:	<i>Alex Daynes</i> <i>Telephone: 01733 452447</i> <i>e-mail address alexander.daynes@peterborough.gov.uk</i>
<i>Despatch date:</i>	<i>30 January 2009</i>

### AGENDA

### PAGE NO

- |    |  |               |
|----|--|---------------|
| 1. | <b>Apologies</b>                         |               |
| 2. | <b>Declarations of Interest</b>          |               |
| 3. | <b>New Licence Application - Ruticia</b> | <b>1 - 50</b> |



There is an induction hearing loop system available in all meeting rooms. Some of the systems are infra-red operated, if you wish to use this system then please contact Alex Daynes on 01733 452447.

This page is intentionally left blank

<b>LICENSING ACT 2003 SUB COMMITTEE</b>		AGENDA ITEM No. 3
<b>9 February 2009</b>		<b>PUBLIC REPORT</b>
Contact Officers:	Adrian Day, Licensing Manager Terri Martin, Regulatory Officer, Licensing Team	Tel: 453502  Tel. 453561

**APPLICATION: NEW PREMISES LICENCE**

**APPLICANT:** Mr Jose Guerreiro

**REFERENCE NO:** 052806

**PREMISES:** 81, Eastfield Road, Peterborough, PE1 4AS

**GLOSSARY OF TERMS:** Attached at **Appendix 1** on **Page 5**.

**1. PURPOSE OF REPORT**

**1.1** To consider and determine this application for a new premises licence for 81 Eastfield Road, Peterborough, PE1 4AS, taking into account the representations received from an interested party and a Ward Councillor representing other interested parties, as detailed in paragraph 5 of this report.

**2. BACKGROUND INFORMATION**

As per the application (under general description) the premises will be used as a convenience store and off licence. At the time this report was written, the premises were closed. However, the premises may open as a convenience store, (prior to the hearing) without the sale of alcohol.

**3. AUTHORISATIONS AND TIMES APPLIED FOR**

- **Sale of alcohol for consumption off the premises**
  - Monday to Sunday 06.00 to 24.00 (Midnight)
- **Recorded Music inside the premises**
  - Monday to Sunday 06.00 to 24.00 (Midnight)
- **Hours premises are open to the public**
  - Monday to Sunday 06.00 to 24.00 (Midnight)

#### 4. APPLICATION

- Please refer to the application attached at **Appendix 3 – Page 9.**
- Representations have been received from an interested party and a Ward Councillor representing interested parties in the vicinity. A plan indicating the location of these interested parties in relation to the premises is attached at **Appendix 4 - Page 33.**
- Part P of the application sets out the applicant’s proposed conditions under the licensing objectives The Prevention of Public Nuisance, Public Safety and Prevention of Crime and Disorder. These are also contained within the body of the report (in section 6) and, in accordance with Para 5.67 of the Guidance have been translated into clear and understandable conditions consistent with the proposals in the Operating Schedule.
- In addition, for information purposes only, the remaining conditions proposed by the applicant under the licensing objective protection of children from harm are attached at **Appendix 2 – Page 8.**
- No representations have been received from any of the Responsible Authorities i.e. Cambridgeshire Constabulary, Cambridgeshire Fire and Rescue Service, Peterborough City Council Planning Department, Peterborough City Council Health & Safety Department, Peterborough City Council Children’s Services, Peterborough City Council Environmental Pollution Team and Peterborough City Council Trading Standards Department.
- A copy of the ‘Notice’ that was displayed in the newspaper In accordance with Part 4 no. 25 of Statutory Instruments 2005 No. 42 – The Licensing Act 2003 (Premises Licences and Club Premises Certificates) Regulations 2005 is attached at **Appendix 5 – Page 35.**

#### 5. INTERESTED PARTIES

LICENSING OBJECTIVE:	REPRESENTATIVE:
<b>Public Nuisance</b> <b>Crime and Disorder</b> <b>Public Safety</b>	<b>Interested Parties</b> 1 representation from Interested Party in Padholme Road  Representation from Ward Councillor representing himself and 5 interested parties in the following areas: St Mary’s Close, Eastfield Road, and Padholme Road,  <b>To comply with the Data Protection Act all letters have been distributed to Committee Members and the applicant, but are not for public circulation</b>

##### 5.1 ‘Interested Parties’ is defined as:-

- a person living in the vicinity of the premises
- a body representing persons living in that vicinity
- a person involved in the business in that vicinity; and
- a body representing persons involved in such a business

## **5.2 Summary of issues raised**

- i) Anti social behaviour in the area - Vandalism, Drunken behaviour, urinating and vomiting in the street.
- ii) Noise from patrons
- iii) Litter including broken glass bottles in the street
- iv) Public Safety Concerns
- v) Excessive hours of opening
- vi) Potential increase in Drunken related incidents and behaviour in the area.
- vii) Proximity to 'Drink Sense' building.

## **6. APPLICANT'S PROPOSED CONDITIONS UNDER THE LICENSING OBJECTIVES:**

### **6.1 Crime and disorder**

The Designated Premises Supervisor will ensure that staff receive training and supervision to ensure that they fully understand their responsibilities in relation to age restricted products, in particular to the sale of alcohol so as to prevent sales to persons under the age of 18.

The Designated Premises Supervisor will ensure that all staff training is ongoing.

The Designated Premises Supervisor will provide a book for all staff to record instances where sales are refused. This book will be available to any authorised officer upon request.

Any person selling or supplying alcoholic drink under the authority of a personal licence holder must ask for a photo ID proof of age where they have reason to suspect that the individual may be under 21 years of age.

Video / CCTV equipment shall be installed inside the premises and maintained in working order.

Video / CCTV equipment will be set to record from the time that the premises open to the public until the premises close and all members of the public have left.

Digital images shall be retained for at least one month and shall be produced to an authorised officer on demand.

Notices advising that CCTV has been installed on the premises shall be posted up so that they are clearly visible to the public within the licensed premises.

No alcohol shall be consumed on the premises.

### **6.2 Prevention of Public Nuisance**

Receptacles for refuse storage shall be maintained in a clean condition.

Litter shall be prevented at all times and where identified regularly cleared from the vicinity of the premises.

### **6.3 Public Safety**

A fire risk assessment conforming to the Regulatory Reform (Fire Safety) Order 2005 (as amended) will be completed and be available for inspection by an authorised officer.

## **7. POLICY & GUIDANCE IMPLICATIONS**

**7.1** The following sections/paragraphs are applicable to this application:

### **7.2 Council's Statement of Licensing Policy**

- Objectives, section 4 on Page 8
- Fundamental Principles, section 6 on Page 9
- Licensing Hours, section 8 on Page 12
- Other Legislation; section 10 on page 14
- Licence Conditions, section 13 on Page 16 and 17
- Delegation / Decision Making / Administration, section 16 on page 18 and 19

### **7.3 Guidance Issued under Section 182 of the Licensing Act 2003**

- The Licensing Objectives – Crime and disorder, - Section 2 pages 16 to 19
- The Licensing Objectives – Public Nuisance, Section 2 pages 21 to 23
- The Licensing Objectives – Public Safety, Section 2 pages 19 to 21
- Determining applications – Section 9 pages 66 to 70
- Pools of conditions – Annex D page 117 to 133

## **8. LICENSING OFFICER'S COMMENT (FOR INFORMATION)**

**8.1** Regulation 19(a) requires authorities to disregard any information given by a party or person that is "not relevant" to the application.

**8.2** Members should note that the letters attached are in their entirety and that not all matters raised within the representations are relevant matters for consideration under the Licensing Act 2003. It is up to the Committee to decide upon what 'weight' they attach to these areas

## **9. LEGAL OFFICER'S COMMENTS**

**9.1** The Licensing Authority (hereafter referred to as "the Council") is charged with implementing the provisions of the Licensing Act 2003. This is an application for a new licence made under Section 17 of the Licensing Act.

**9.2** In this case, the application was received at these offices on 27 November 2008.

**9.3** The application before this committee will be treated on its own merits, and the Licensing committee will make its decision based upon

- The merits of the application
- The promotion of the four licensing objectives
- The statement of policy of the Licensing Authority
- The Guidance issued by the Secretary of State for Culture, Media and Sport on 28 June 2007 under section 182 of the Licensing Act 2003.

**9.4** The licensing authority may determine the application, depending upon what is necessary for the promotion of the licensing objectives, in any of the following ways:

- Decide to grant the licence in the same terms as it was applied for
- Decide to grant the licence, but to modify or add conditions (to promote the licensing objectives)
- Exclude from the scope of the licence a licensable activity
- Decide to refuse to grant the licence

**9.5** Conditions are modified if they are altered, omitted or any new condition added (Section 35(4) Licensing Act 2003.

## LICENSING ACT 2003 GLOSSARY OF TERMS

Note: In this document, the following definitions are included to provide an explanation of certain terms included in the Act. In some cases they are an abbreviation of what is stated in the Licensing Act 2003 or an interpretation of those terms. For a full definition of the terms used, the reader must refer to the Licensing Act 2003.

### **‘Child’**

(a) means an individual aged under 16

(b) a child is unaccompanied if he is not in the company of an individual aged 18 years or over

**DCMS:** Department for Culture Media and Sport

**‘Designated Premises Supervisor’** means the person (who must be a Personal Licence Holder), in the case of premises selling alcohol, who will normally have been given the day to day responsibility for running the premises by the holder of the Premises Licence or will be the Premises Licence holder.

### **‘Interested parties’:**

- a person living in the vicinity of the premises in question;
- a body representing persons living in that vicinity, e.g. a residents association;
- a person involved in a business in the vicinity of the premises in question;
- a body representing persons involved in such a business e.g. a trade association.

**‘Late Night Refreshment’** means the supply of hot food or hot drink to members of the public (whether for consumption on or off the premises) between the hours of 11.00 pm and 5.00 am.

**‘Licensable Activities’** means: -

- The sale by retail of alcohol
- The supply of alcohol by or on behalf of a club to, or to the order of, a member of the club
- The provision of Regulated Entertainment
- The provision of Late Night Refreshment

**‘Licensing Authority’:** - is the licensing function of Peterborough City Council

**‘Licensed Premises’** includes club premises and events unless the context otherwise requires.

### **‘Licensing Objectives’**

- The prevention of crime and disorder
- Public safety
- The prevention of public nuisance
- The protection of children from harm

**‘Operating Schedule’** means a document containing a statement of the following matters (and any others that may be prescribed): -

- The relevant Licensable Activities
- The times at which the Licensable Activities are to take place and any other times when premises are open to the public
- Information regarding the person who will be specified in the Premises Licence as the Premises Supervisor
- Where the Licensable Activities involve the supply of alcohol, whether it is for the supply on and/or off the premises
- The steps being taken to promote the Licensing Objectives

**'Rateable Value'**: as regards a premises, is the value for the time being in force for the premises entered in the local non-domestic rating list for the purposes of Part III of the Local Government Finance Act 1988(b).

**'Regulated Entertainment'** (Schedule 1 of the Act) means: -

- A performance of a play
- An exhibition of a film
- An indoor sporting event
- A boxing or wrestling entertainment
- A performance of live music
- Any playing of recorded music
- A performance of dance

Or entertainment of a similar description falling within the last three of the categories listed above, where the entertainment takes place in the presence of and for the purposes of entertaining that audience or spectators.

Or the provision of entertainment facilities:

Facilities for enabling persons to take part in entertainment of the following description for the purpose or purposes, which include the purpose of being entertained:

- making music
- dancing
- entertainment of a similar description

**'Relevant Licensing Authority'**: is the Authority in the area the premises are situated.

**'Responsible Authority'** means any of the following: -

- Cambridgeshire Constabulary (The Chief Officer of Police)
- Cambridgeshire Fire and Rescue (The Fire Authority)
- Health and Safety Team, Peterborough City Council
- Planning authority, Peterborough City Council
- Trading Standards, Peterborough City Council
- Environmental Health – Pollution, Peterborough City Council
- Children's Services – Child Protection & Review Manager
- Maritime & Coastguard Agency, Walton on Naze. (For vessels carrying more than 12 passengers.)
- Environment Agency, Peterborough (For vessels carrying 12 or less passengers).

**'Supply of alcohol'**:

- the sale by retail of alcohol, or
- the supply of alcohol by or on behalf of a club to, or to the order of, a member of the club.

**'Temporary Event Notice'** means a Permitted Temporary Activity involving one or more Licensable Activities subject to the following various conditions and limitations: -

- Duration – they are limited to events lasting for up to 96 hours;
- Scale – they cannot involve the presence of more than 499 people at any one time;
- Use of the same premises – the same premises cannot be used on more than 12 occasions in a calendar year, but are subject to the overall aggregate of 15 days irrespective of the number of occasions on which they have been used; and
- The number of notices given by an individual within a given period of time – a Personal Licence Holder is limited to 50 notices in one year, and another person to 5 notices in a similar period.



(In any other circumstances, a full Premises Licence or Club Premises Certificate will be required for the period of the event).

**'the Act'**: means the Licensing Act 2003

**'Vicinity'**: Given the normal everyday meaning of being 'near to' when considering the relevance of representations received from individual's residence or business.

Licensing Act 2003\glossary of terms 13 March 2007

81, Eastfield Road, Peterborough, PE1 4AS - Ref: 052806

**APPLICANT'S PROPOSED CONDITIONS UNDER THE LICENSING OBJECTIVES:**

**The protection of children from harm**

The 'Challenge 21' initiative to prevent sales of alcohol to persons under 18 years of age will be implemented at the premises.

Signage will be prominently placed within the premises advertising the fact that the premises operates the 'Challenge 21' initiative.

L2



Peterborough City Council, Licensing Section, Bridge House,  
Town Bridge, Peterborough, PE1 1HU

Application for a premises licence to be granted under the  
Licensing Act 2003

PLEASE READ THE FOLLOWING INSTRUCTIONS FIRST

Before completing this form please read the guidance notes at the end of the form  
If you are completing this form by hand please write legibly in block capitals. In all cases  
ensure that your answers are inside the boxes and written in black ink. Use additional sheets  
if necessary.  
You may wish to keep a copy of the completed form for your records.

I/We JOSE GUERREIRO (Insert name(s) of applicant) apply  
for a premises licence under section 17 of the Licensing Act 2003 for the  
premises described in Part 1 below (the premises) and I/we are making  
this application to you as the relevant licensing authority in accordance  
with section 12 of the Licensing Act 2003

Part 1 - Premises details RUTICIA

Postal address of premises or, if none, Ordnance Survey map reference or description <u>81, EASTFIELD ROAD</u> <u>PETERBOROUGH</u>	
Post town <u>PETERBOROUGH</u>	Post code <u>PET 4AS</u>

Telephone number at premises (if any) 07891254421

Non-domestic rateable value of premises £ 4,100

Part 2 - Applicant details

Please state whether you are applying for a premises licence as

Please tick ✓ yes

- a) an individual or individuals\*  please complete section (A)
- b) a person other than an individual\*
  - i. as a limited company  please complete section (B)
  - ii. as a partnership  please complete section (B)

- iii. as an unincorporated association or  please complete section (B)
- iv. other (for example a statutory corporation)  please complete section (B)
- c) a recognised club  please complete section (B)
- d) a charity  please complete section (B)
- e) the proprietor of an educational establishment  please complete section (B)
- f) a health service body  please complete section (B)
- g) a person who is registered under Part 2 of the Care Standards Act 2000 (c14) in respect of an independent hospital  please complete section (B)
- h) the chief officer of police of a police force in England and Wales  please complete section (B)

\*If you are applying as a person described in (a) or (b) please confirm:

- Please tick  yes
- I am carrying on or proposing to carry on a business which involves the use of the premises for licensable activities; or
  - I am making the application pursuant to a
    - statutory function or
    - a function discharged by virtue of Her Majesty's prerogative

**(A) INDIVIDUAL APPLICANTS** (fill in as applicable)

Mr  Mrs  Miss  Ms  Other title   
(for example, Rev)

Surname

First names

I am 18 years old or over

Please tick  yes

Current postal address if different from premises address

Post Town

Postcode

Daytime contact telephone number

E-mail address (optional)

**Part 3 Operating Schedule**

When do you want the premises licence to start?

*ASAP*

Day	Month	Year					

If you wish the licence to be valid only for a limited period, when do you want it to end?

Day	Month	Year					

If 5,000 or more people are expected to attend the premises at any one time, please state the number expected to attend.

Please give a general description of the premises (please read guidance note1)

**CONVENIENCE STORE AND OFF LICENCE**

What licensable activities do you intend to carry on from the premises?  
 (Please see sections 1 and 14 of the Licensing Act 2003 and Schedule 1 and 2 to the Licensing Act 2003)

Please tick ✓ yes

**Provision of regulated entertainment**

- a) plays (if ticking yes, fill in box A)
- b) films (if ticking yes, fill in box B)
- c) indoor sporting events (if ticking yes, fill in box C)
- d) boxing or wrestling entertainment (if ticking yes, fill in box D)
- e) live music (if ticking yes, fill in box E)
- f) recorded music (if ticking yes, fill in box F)
- g) performances of dance (if ticking yes, fill in box G)
- h) anything of a similar description to that falling within (e), (f) or (g) (if ticking yes, fill in box H)

**Provision of entertainment facilities for:**

- i) making music (if ticking yes, fill in box I)
- j) dancing (if ticking yes, fill in box J)
- k) entertainment of a similar description to that falling within (i) or (j) (if ticking yes, fill in box K)

**Provision of late night refreshment** (if ticking yes, fill in box L)

**SECOND INDIVIDUAL APPLICANT (if applicable)**

Mr  Mrs  Miss  Ms  Other title

(for example, Rev)

Surname

First names

Please tick  yes

I am 18 years old or over

Current postal address  
if different from premises address

Post Town

Postcode

Daytime contact telephone number

E-mail address (optional)

**(B) OTHER APPLICANTS.**

Please provide name and registered address of applicant in full. Where appropriate please give any registered number. In the case of a partnership or other joint venture (other than a body corporate), please give the name and address of each party concerned

Name
Address
Registered number (where applicable)
Description of applicant (for example partnership, company, unincorporated association etc)
Telephone number (if any)
E-mail address (optional)

Supply of alcohol (if ticking yes, fill in box M)



In all cases complete boxes N, O and P

**A**

<b>Plays</b> Standard days and timings (please read guidance note 6)			<u>Will the performance of a play take place indoors or outdoors or both – please tick [Y] (please read guidance note 2)</u>	Indoors	
Day	Start	Finish		Outdoors	
Mon			<u>Please give further details here (please read guidance note 3)</u>	Both	
Tue			<u>State any seasonal variations for performing plays (please read guidance note 4)</u>		
Wed			<u>Non standard timings. Where you intend to use the premises for the performance of plays at different times to those listed in the column on the left, please list (please read guidance note 5)</u>		
Thur					
Fri					
Sat					
Sun					

**B**

<b>Films</b> Standard days and timings (please read guidance note 6)			<b>Will the exhibition of films take place indoors or outdoors or both – please tick [Y] (please read guidance note 2)</b>	Indoors			
Day	Start	Finish		Outdoors			
				Both			
Mon			<b>Please give further details here (please read guidance note 3)</b>				
Tue							
Wed				<b>State any seasonal variations for the exhibition of films (please read guidance note 4)</b>			
Thur							
Fri					<b>Non standard timings. Where you intend to use the premises for the exhibition of films at different times to those listed in the column on the left, please list (please read guidance note 5)</b>		
Sat							
Sun							



**C**

<b>Indoor sporting events</b> Standard days and timings (please read guidance note 6)			<u>Please give further details</u> (please read guidance note 3)	
Day	Start	Finish		
Mon			<u>State any seasonal variations for indoor sporting events</u> (please read guidance note 4)	
Tue				
Wed				
Thur				<u>Non standard timings. Where you intend to use the premises for indoor sporting events at different times to those listed in the column on the left, please list</u> (please read guidance note 5)
Fri				
Sat				
Sun				

**D**

<b>Boxing or wrestling entertainments</b> Standard days and timings (please read guidance note 6)			<u>Will the boxing or wrestling entertainment take place indoors or outdoors or both – please tick [Y](please read guidance note 2)</u>	Indoors		
				Outdoors		
Day	Start	Finish		Both		
Mon			<u>Please give further details here (please read guidance note 3)</u>			
Tue						
Wed					<u>State any seasonal variations for boxing or wrestling entertainment (please read guidance note 4)</u>	
Thur						
			<u>Non standard timings. Where you intend to use the premises for boxing or wrestling entertainment at different times to those listed in the column on the left, please list (please read guidance note 5)</u>			
Fri						
Sat						
Sun						

**E**

<b>Live music</b> Standard days and timings (please read guidance note 6)			<b>Will the performance of live music take place indoors or outdoors or both – please tick [Y] (please read guidance note 2)</b>	Indoors		
Day	Start	Finish		Outdoors		
Mon			<b>Please give further details here (please read guidance note 3)</b>	Both		
Tue						
Wed				<b>State any seasonal variations for the performance of live music (please read guidance note 4)</b>		
Thur						
Fri			<b>Non standard timings. Where you intend to use the premises for the performance of live music at different times to those listed in the column on the left, please list (please read guidance note 5)</b>			
Sat						
Sun						

**F**

Recorded music Standard days and timings (please read guidance note 6)			Will the playing of recorded music take place indoors or outdoors or both – please tick [Y] (please read guidance note 2)	Indoors	<input checked="" type="checkbox"/>	
Day	Start	Finish		Outdoors	<input type="checkbox"/>	
Mon	06H00	00H00	Please give further details here (please read guidance note 3)	Both	<input type="checkbox"/>	
Tue	06H00	00H00				
Wed	06H00	00H00		State any seasonal variations for playing recorded music (please read guidance note 4)		
Thur	06H00	00H00				
Fri	06H00	00H00	Non standard timings. Where you intend to use the premises for the playing of recorded music entertainment at different times to those listed in the column on the left, please list (please read guidance note 5)			
Sat	06H00	00H00				
Sun	06H00	00H00				

# G

Performances of dance Standard days and timings (please read guidance note 6)			Will the performance of dance take place indoors or outdoors or both – please tick [Y] (please read guidance note 2)	Indoors		
				Outdoors		
Day	Start	Finish		Both		
Mon			<b>Please give further details here</b> (please read guidance note 3)			
Tue						
Wed				<b>State any seasonal variations for the performance of dance</b> (please read guidance note 4)		
Thur						
Fri			<b>Non standard timings. Where you intend to use the premises for the performance of dance entertainment at different times to those listed in the column on the left, please list</b> (please read guidance note 5)			
Sat						
Sun						

# H

<b>Anything of a similar description to that falling within (e), (f) or (g)</b> Standard days and timings (please read guidance note 6)			<b><u>Please give a description of the type of entertainment you will be providing</u></b>		
Day	Start	Finish	<b>Will this entertainment take place indoors or outdoors or both – please tick [Y] (please read guidance note 2)</b>	Indoors	
Mon				Outdoors	
				Both	
Tue			<b><u>Please give further details here</u> (please read guidance note 3)</b>		
Wed					
Thur			<b><u>State any seasonal variations for entertainment of a similar description to that falling within (e), (f) or (g)</u> (please read guidance note 4)</b>		
Fri					
Sat			<b><u>Non standard timings. Where you intend to use the premises for the entertainment of similar description to that falling within (e), (f) or (g) at different times to those listed in the column on the left, please list</u> (please read guidance note 5)</b>		
Sun					

<b>Provision of facilities for making music</b> Standard days and timings (please read guidance note 6)			Please give a description of the facilities for making music you will be providing					
			Will the facilities for making music be indoors or outdoors or both – please tick [Y] (please read guidance note 2)		Indoors			
				Outdoors				
				Both				
Day	Start	Finish	Please give further details here (please read guidance note 3)					
Mon								
Tue								
Wed						State any seasonal variations for the provision of facilities for making music (please read guidance note 4)		
Thur								
Fri								
Sat								
Sun								

# J

<b>Provision of facilities for dancing</b> Standard days and timings (please read guidance note 6)			Will the facilities for dancing be indoors or outdoors or both – please tick [Y] (see guidance note 2)	Indoors		
Day	Start	Finish		Outdoors		
Mon			Please give a description of the facilities for dancing you will be providing			
Tue				Please give further details here (please read guidance note 3)		
Wed				State any seasonal variations for providing dancing facilities (please read guidance note 4)		
Thur						
Fri			Non standard timings. Where you intend to use the premises for the provision of facilities for dancing entertainment at different times to those listed in the column on the left, please list (please read guidance note 5)			
Sat						
Sun						



# K

<b>Provision of facilities for entertainment of a similar description to that falling within I or J</b> Standard days and timings (please read guidance note 6)			Please give a description of the type of entertainment facility you will be providing		
Day	Start	Finish	<b>Will the entertainment facility be indoors or outdoors or both – please tick [Y] (please read guidance note 2)</b>	Indoor	
Mon				Outdoor	
				Both	
Tue			<b>Please give further details here (please read guidance note 3)</b>		
Wed			<b>State any seasonal variations for the provision of facilities for entertainment of a similar description to that falling within I or J (please read guidance note 4)</b>		
Thur			<b>Non standard timings. Where you intend to use the premises for the provision of facilities for entertainment of a similar description to that falling within I or J at different times to those listed in the column on the left, please list (please read guidance note 5)</b>		
Fri					
Sat					
Sun					

L

<b>Late night refreshment</b> Standard days and timings (please read guidance note 6)			Will the provision of late night refreshment take place indoors or outdoors or both – please tick [Y] (please read guidance note 2)	Indoors	
				Outdoors	
Day	Start	Finish		Both	
Mon			Please give further details here (please read guidance note 3)		
Tue					
Wed			State any seasonal variations for the provision of late night refreshment (please read guidance note 4)		
Thur					
Fri			Non standard timings. Where you intend to use the premises for the provision of late night refreshment at different times, to those listed in the column on the left, please list (please read guidance note 5)		
Sat					
Sun					

# M

Supply of alcohol Standard days and timings (please read guidance note 6)			Will the sale of alcohol be for consumption (Please tick box Y) (please read guidance note 7)	On the premises	
Day	Start	Finish		Off the premises	<input checked="" type="checkbox"/>
			Both		
Mon	06:00	00:00	State any seasonal variations for the supply of alcohol (please read guidance note 4)		
Tue	06:00	00:00			
Wed	06:00	00:00			
Thur	06:00	00:00		Non-standard timings. Where you intend to use the premises for the supply of alcohol at different times to those listed in the column on the left, please list (please read guidance note 5)	
Fri	06:00	00:00			
Sat	06:00	00:00			
Sun	06:00	00:00			

State the name and details of the individual whom you wish to specify on the licence as premises supervisor

Name..... JOSE GUERREIRO  
Address..... 271 B, EASTFIELD ROAD  
..... PETERBOROUGH  
.....  
Postcode..... PE1 4BH  
Personal Licence number(if known)..... 049659  
Issuing licensing authority (if known)..... PCC

**N**

Please highlight any adult entertainment or services, activities, other entertainment or matters ancillary to the use of the premises that may give rise to concern in respect of children (please read guidance note 8)

O

Hours premises are open to the public Standard timings (please read guidance note 6)			State any seasonal variation (please read guidance note 4)
Day	Start	Finish	
Mon	06:00	02:00	Non standard timings. Where you intend to use the premises to be open to the public at different times from those listed in the column on the left, please list (please read guidance note 5)
Tue	06:00	02:00	
Wed	06:00	02:00	
Thur	06:00	02:00	
Fri	06:00	02:00	
Sat	06:00	02:00	
Sun	06:00	02:00	

P

Describe the steps you intend to take to promote the four licensing objectives:

a) General – all four licensing objectives (b,c,d,e) (please read guidance note 9)

b) The prevention of crime and disorder

SEE ATTACHED SHEET

c) Public safety

SEE ATTACHED SHEET

d) The prevention of public nuisance

SEE ATTACHED SHEET

e) The protection of children from harm

SEE ATTACHED SHEET

**b) The prevention of crime and disorder**

The Designated Premises Supervisor will ensure that staff receive training and supervision to ensure that they fully understand their responsibilities in relation to age restricted products, in particular to the sale of alcohol so as to prevent sales to persons under the age of 18

The Designated Premises Supervisor will ensure that all staff training is ongoing.

The Designated Premises Supervisor will provide a book for all staff to record instances where sales are refused. This book will be available to any authorised officer upon request.

Any person selling or supplying alcoholic drink under the authority of a personal licence holder must ask for a photo ID proof of age where they have reason to suspect that the individual may be under 21 years of age.

Video/CCTV equipment shall be installed inside the premises and maintained in working order.

Video/CCTV equipment will be set to record from the time that the premises open to the public until the premises close and all members of the public have left.

Digital images shall be retained for at least one month and shall be produced to an authorised officer on demand.

Notices advising that CCTV has been installed on the premises shall be posted up so that they are clearly visible to the public within the licensed premises.

No alcohol shall be consumed on the premises.

**c) Public safety**

A fire risk assessment conforming to the Regulatory Reform (Fire Safety) Order 2005 (as amended) will be completed and be available for inspection by an authorized officer.

**d) The prevention of public nuisance**

Receptacles for refuse storage shall be maintained in a clean condition.

Litter shall be prevented at all times and where identified regularly cleared from the vicinity of the premises.

**e) The protection of children from harm**

The 'Challenge 21' initiative to prevent sales of alcohol to persons under 18 years of age will be implemented at the premises.

Signage will be prominently placed within the premises advertising the fact that the premises operates the 'Challenge 21' initiative.

**CHECKLIST:-**

Please tick ✓ yes

- I have made or enclosed payment of the fee
- I have enclosed the plan of the premises
- I have sent copies of this application and the plan to responsible authorities and others where applicable
- I have enclosed the consent form completed by the individual I wish to be premises supervisor, if applicable
- I understand that I must now advertise my application
- I understand that if I do not comply with the above requirements my application will be rejected

**IT IS AN OFFENCE, LIABLE ON CONVICTION TO A FINE UP TO LEVEL 5 ON THE STANDARD SCALE, UNDER SECTION 158 OF THE LICENSING ACT 2003, TO MAKE A FALSE STATEMENT IN OR IN CONNECTION WITH THIS APPLICATION**

**Part 4 – Signatures** (please read guidance note 10)

**Signature of applicant or applicant's solicitor or other duly authorised agent.** (See guidance note 11) If signing on behalf of the applicant please state in what capacity.

Signature

*[Handwritten Signature]*

Date

12/11/08

Capacity

APPLICANT

**For joint applications signature of 2<sup>nd</sup> applicant or 2<sup>nd</sup> applicant's solicitor or other authorised agent.** (please read guidance note 12) If signing on behalf of the applicant please state in what capacity.

Signature

Date

Capacity

Contact name (where not previously given) and postal address for correspondence associated with this application (please read guidance note 13)	
Post town	Post code



Telephone number (if any)
If you would prefer us to correspond with you by e-mail your e-mail address (optional)

**Notes for Guidance**

1. Describe the premises. For example the type of premises, its general situation and layout and any other information which could be relevant to the licensing objectives. Where your application includes off-supplies of alcohol and you intend to provide a place for consumption of these off-supplies you must include a description of where the place will be and its proximity to the premises.
2. Where taking place in a building or other structure please tick as appropriate. Indoors may include a tent.
3. For example the type of activity to be authorised, if not already stated, and give relevant further details, for example (but not exclusively) whether or not music will be amplified or unamplified.
4. For example (but not exclusively), where the activity will occur on additional days during the summer months.
5. For example (but not exclusively), where you wish the activity to go on longer on a particular day, e.g. Christmas Eve.
6. Please give timings in 24 hour clock (e.g. 16:00) and only give details for the days of the week when you intend the premises to be used for the activity.
7. If you wish people to be able to consume alcohol on the premises please tick on, if you wish people to be able to purchase alcohol to consume away from the premises please tick off. If you wish people to be able to do both please tick both.
8. Please give information about anything intended to occur at the premises or ancillary to the use of the premises which may give rise to concern in respect of children, regardless of whether you intend children to have access to the premises, for example (but not exclusively) nudity or semi-nudity, films for restricted age groups, the presence of gaming machines.
9. Please list here steps you will take to promote all four licensing objectives together.
10. The application form must be signed.
11. An applicant's agent (for example solicitor) may sign the form on their behalf provided that they have actual authority to do so.
12. Where there is more than one applicant, both applicants or their respective agents must sign the application form.
13. This is the address which we shall use to correspond with you about this application.

This page is intentionally left blank

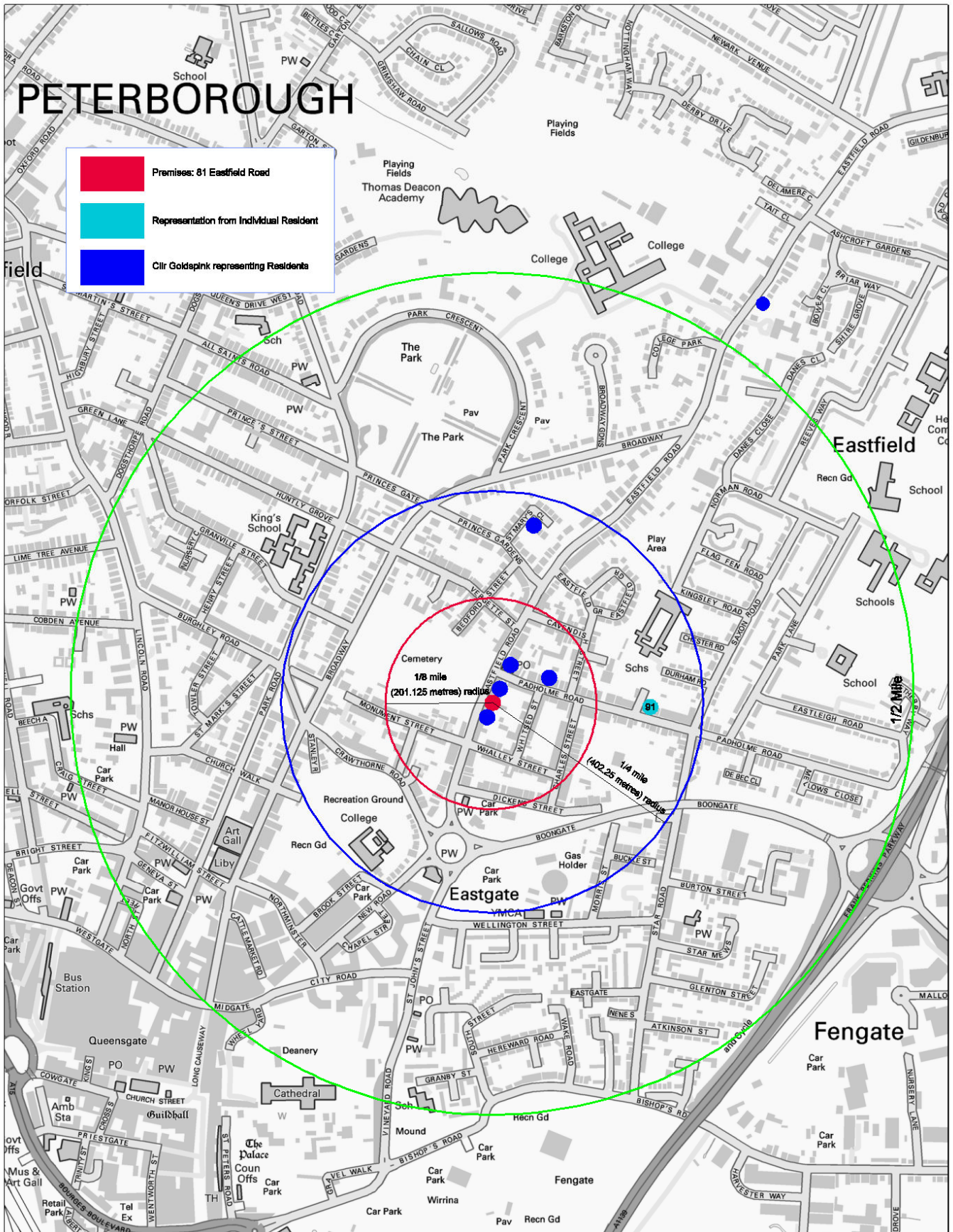

<b>Title</b>	Licensing Map for 81 Eastfield Road - Ref 052806			<b>PETERBOROUGH</b> CITY COUNCIL	
<b>Department</b>	Operations				
<b>Scale</b>	1:8500	<b>Name</b>	MB	<b>Date</b>	18/1/2009
<small>This map is reproduced from or based upon Ordnance Survey material with the permission of Ordnance Survey on behalf of the Controller of Her Majesty's Stationery Office. © Crown copyright. Unauthorised reproduction infringes Crown copyright and may lead to prosecution or civil proceedings. Peterborough City Council, 12/2008/096, 2009.</small>				<b>PCC GIS</b>	

This page is intentionally left blank

**CONGRATULATIONS**  
LINDA & LILLI



Congratulations on passing your Kennel Club Good Citizens Gold Award

**HAPPY BIRTHDAY**  
TO OUR PRINCESS NETRA



Best wishes for our little sweetie turning one on 4.12.2008  
Anusuya, Ranjith & Family

**DESIGN YOUR**  
own mug. Perfect for Christmas, birthdays, anniversaries, parties etc. Design your own products including mousemats, clocks and mugs. £8.99. 01342 713524  
E-Mail: retail@letsgosshopping.co.uk  
Web: www.designagift.co.uk

# What's On

**HAPPY 18th BIRTHDAY**  
LEE MABB



Happy 18th Love Mum, Dad, Steve, Ian and Adam

**CLUBS & SOCIETIES**

**DETECNICKS LTD.** Metal Detecting Specialist. Full range new/used detectors & accessories in shop display. Prices from £49.99. FREE brochure pack. Tel: 0845 1662342 (Local Rates)  
Web: www.detcnicks.co.uk

**HAPPY 21st BIRTHDAY**  
JESSIE DRAPER



happy 21st birthday hope u have a wonderful day...all our love cole,mc,loz n liam xxxx

**CLUBS & SOCIETIES**

**FOSTERING**

**FOLLOWING WHISPERS.** Fostering agency. We need 10 foster families in your area. Enjoy a challenge. Financially well rewarded. A firm fair attitude towards children. Have a spare room. We provide a high level of training and support. We need foster carers who are able to care for children with physical disabilities. For more information contact 01843 850238.  
E-Mail: followingwhispers@dscall.co.uk

**ANTIQUES FAIR** Springfield's antique & art springfields spalding 9am to 4pm sun-ay 7th december visit me there for fabulous vintage costume jewellery vintage ashmere and ladies accessories and collectable masonic items Contact: 01775 723 34

**HEALTH & BEAUTY SERVICES**

**MULTI GYM** 4 sale, site damage 2 arm rest, bt otherwise ok, nd space. 150. ono, 01733243975

**LAIRVOYANTS**

**INTERACTIVE TAROT SERVICE.** discover your future today. Call 09064 071 17. Calls costs £1.50 per min. NN29 75J

**PARTIES**

**DESIGN YOUR** own t-shirt Create your own t-shirts for that Christmas party or any other occasion. £8.99 01342 713524  
E-Mail: retail@letsgosshopping.co.uk  
Web: www.designagift.co.uk

**TAKE-AWAY FOOD**

**THE TUCK SHOP.** Freshly filled tasty rolls, soft drinks, chocolates, crisps. Telephone orders taken for collection. 01733 312118

**WEDDING SERVICES**

**P&P LODGE** Store, Peterborough. Cake making, icing etc. Also bouquet making. 5 years experience. Competition winner. Competitive prices. 07950 345679 Peterborough

**PUBLIC NOTICES**

**FIND YOUR PERFECT PREZZIES TODAY ON**  
Friday-Ad.co.uk

**Licensing Act 2003**  
**NOTICE OF APPLICATION FOR A VARIATION OF A PREMISES LICENCE**

Notice is given that I 'Sanjay Makwana' have on the '29/11/08' applied to Peterborough City Council as the Licensing Authority to vary the Licence for 'LATINS' of '36 New Road, Peterborough, PE1 1FJ'

Provision of Regulated Entertainment: FILMS, LIVE MUSIC, RECORDED MUSIC, PERFORMANCES OF DANCE, ANYTHING OF A SIMILAR DESCRIPTION MONDAY TO SUNDAY 06.00 TO 05.00

Provision of Entertainment Facilities for: MAKING MUSIC, DANCING ENTERTAINMENT OF A SIMILAR DESCRIPTION MONDAY TO SUNDAY 06.00 TO 05.00

LATE NIGHT REFRESHMENT MONDAY TO SUNDAY 06.00 TO 05.00  
SUPPLY OF ALCOHOL MONDAY TO SUNDAY 06.00 TO 05.00  
OPENING HOURS 06.00 TO 05.30

Anyone wishing to make representations concerning this application should do so in writing to: Peterborough City Council, Licensing Section, Bridge House, Town Bridge, Peterborough, PE1 1HU

Representations in respect of this application must reach the licensing authority by 24 DECEMBER 2008

Persons wishing to inspect the register of record of this application may do so by attending the office of the licensing section, during office hours, Monday to Friday Inclusive.

It is an offence knowingly or recklessly to make a false statement in connection with an application, the maximum fine for which on summary conviction is £5000.

YL844RKSP

**Licensing Act 2003**  
**NOTICE OF APPLICATION FOR A PREMISES LICENCE**

Notice is given that I 'Mr Jose Guerreiro' have on the 27/11/08 applied to Peterborough City Council as the Licensing Authority for a Premises Licence for the 'Ruticia, 81 Eastfield Road, PE1 4AS'

Supply of Alcohol - Off Sales Monday to Sunday 06.00 to 00.00  
Recorded Music Monday to Sunday 06.00 to 00.00

Anyone wishing to make representations concerning this application should do so in writing to: Peterborough City Council, Licensing Section, Bridge House, Town Bridge, Peterborough PE1 1HU.

Representations in respect of this application must reach the licensing authority by 25th of December 2008.

Persons wishing to inspect the register of record of this application may do so by attending the office of the licensing section, during office hours, Monday to Friday Inclusive.

It is an offence knowingly or recklessly to make a false statement in connection with an application, the maximum fine for which on summary conviction is £5000.

YL845SKFY

**LOVE CLUBS** and clubbing? There are hundreds of others clubbers in your area who are chatting online now on HoneyParty.com. Find out who else loves your favourite club then chat or message them. It's free and fun so join in today at HoneyParty.com.

**BOOT SALES & FAIRS**

**LOTS OF** car boot items including old bikes. Some new items still boxed. £20 07932 573542 peterborough

**DISCO'S & DANCE**

**THE DISCO** With No Name. Now available for New Years Eve, SOUTH EAST AREA! Ear plugs or sunglasses not required. More than 35 years of experience. Music from vintage eras to the most popular recent chart entries. Your favourite music and volume. Call or Text Terence 07956 347284.  
E-Mail: disco.withnname@btinternet.com

**PLACE YOUR ADVERT** 24 hours a day at www.friday-ad.co.uk and get a DISCOUNT!

**FITNESS**

**SMALL EXERCISE** bike, £15. 01733 370603 Peterborough

**MINI STEPPER**, (V-fit), silver & black, 5 function digital monitor, hardy used, vgc. Ideal xmas present £15. 07889 433778 P'boro

**CROSS TRAINER**, heart beat monitor, digital view, RRP £250 sell for £70. 01733 577272

**INTRODUCTION AGENCIES**

**BEAUTIFUL RUSSIAN** ladies. Colour magazine packed full of gorgeous available ladies. We also offer an exclusive personal introductory service, which GUARANTEES results. Call now for details on: 01423 566766 (24hrs) or visit: #30w#www.russian-rendezvous.co.uk

**CHRISTIAN AND** single? Then join friends1st - a successful way to meet other single Christians whatever your age/marital status. Caring, professional, online, successful. 0121 427 1266  
Web: www.friends1st.co.uk

**Single Friends**

1,000s of members waiting to meet you!

**FREE INFO-PACK**  
Unlimited introductions for love companionship and dating. Make new friends, find a partner. For a no obligation FREE information pack, write to: Single Friends P-O Box 27 Hazel Grove SK7-4FQ. Call FREE 0800-056-7078

**LET US** find your date. Get a local date in 5 minutes or get £10! Text: DATEME to 80371, 18+ £1.50 rwd msg. T&C: datearms.com. What are you waiting for, GET TEXTING NOW!

**PERSON TO PERSON** Magazine for genuine friends and partners, all ages, UK/Overseas. Est. 1984. No membership fees. Free details. (Dept FD), PO Box 40, Minehead, TA24 5YS. 01643 709509

**LOOK AT THIS!**

**ATTRACTIVE THAI LADIES** seek sincere western gentlemen. 950+ marriages since 1997. Many positive tv appearances incl CNN, BBC, CNA, SKY, Thai Tv, etc. Comprehensive Ethical service. We tell you Everything! 01562-748600 for free colour brochure/3 dvd's. Visa-experts. Web: www.thai-professional.com.

**THAILAND CONNECTIONS** UK's NO-1. Beautiful respectable Thai ladies, looking for sincere marriage minded gentlemen. Sensible fees, price match promise and money back guarantee! Visa services and 1000's of Marriages since established 1992. Free colour/brochure call 01329-849523 www.thailandconnections.co.uk

**RUSSIAN WOMEN** and marriage want to em sage YOU! 1,000s are waiting for you on the web. Click for free! www.club10

**PUBS & RESTA**

**LOVE GO** out to bars? Visit Hot today and find out who your local bar. You search, chat and even And it's free! Visit Hot today!

**SINGLES CLUBS**

**WHO AM** the stars in your loc HoneyParty.com today else likes going to your club. You can browse chat or even vote for HoneyParty.com today lots of fun

**SPEED DATING**

**WHO AM** the stars in your loc HoneyParty.com today else likes going to your club. You can browse chat or even vote for HoneyParty.com today lots of fun

**TICKETS & EVENT**

**LOVE GO** to bars and club HoneyParty.com you to loads of people from bars and clubs then m safe and fun, so visit H today to find some ne

**LOVE GO** to bars and club HoneyParty.com you to loads of people from bars and clubs then m safe and fun, so visit H today to find some ne

**LOVE GO** to bars and club HoneyParty.com you to loads of people from bars and clubs then m safe and fun, so visit H today to find some ne

**CHRIST WISH**

The best way to be out when you're in!



**Honey Party.com**

Find even they could for from little as Friday Ad

This page is intentionally left blank

ROAD (EASTFIELD ROAD)  $\Delta$  = CCTV

$\otimes$  = FIRE SAFETY

Public PATH

Public PATH

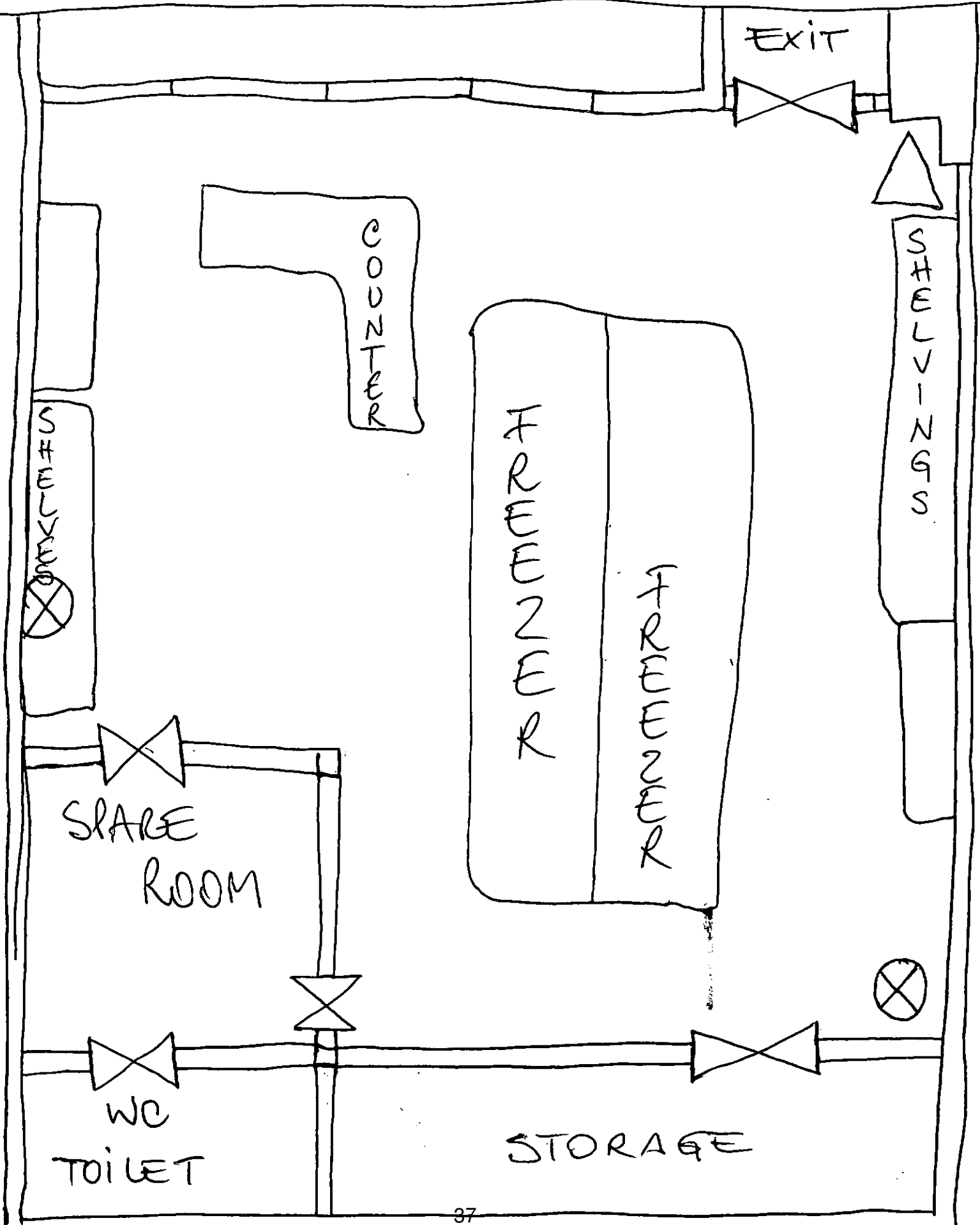



**83 EASTFIELD ROAD  
PETERBOROUGH**



Scale 1250    Name ST    Date 8/5/2006    Department Planning Services

This copy has been produced specifically for the Map Return Scheme purposes only. No further copies may be made. This map is reproduced from or based upon Ordnance Survey material with the permission of Ordnance Survey on behalf of the Controller of Her Majesty's Stationary Office © Crown copyright. Unauthorised reproduction infringes Crown copyright and may lead to prosecution or civil proceedings. Peterborough City Council, LA 100024236, 2006.

**PCC GIS**



By virtue of paragraph(s) 1, 2 of Part 1 of Schedule 12A  
of the Local Government Act 1972.

Document is Restricted

This page is intentionally left blank